

N.W. CORNER OF SECTION 30  
T.6N., R.1W., S.L.B. & M.  
U.S. SURVEY

DESCRIPTION OF CLYDE O. WARNER PROPERTY:

Part of the Northwest Quarter of Section 30, Township 6 North, Range 1 West, Salt Lake Base and Meridian, U.S. Survey. Beginning 996.60 feet South and 965.58 feet East of the northwest corner of said Northwest Quarter, and running thence S.17°37'E. 56.72 feet; thence S.83°30'E. 321 feet; thence N.4°00'W. 302 feet; thence N.84°52'30"W. 394.33 feet; thence S.17°37'E. 263.82 feet to the point of beginning.

996.60'

SOUTH

SCALE:

1" = 100'

POINT OF BEGINNING

EAST 965.58'

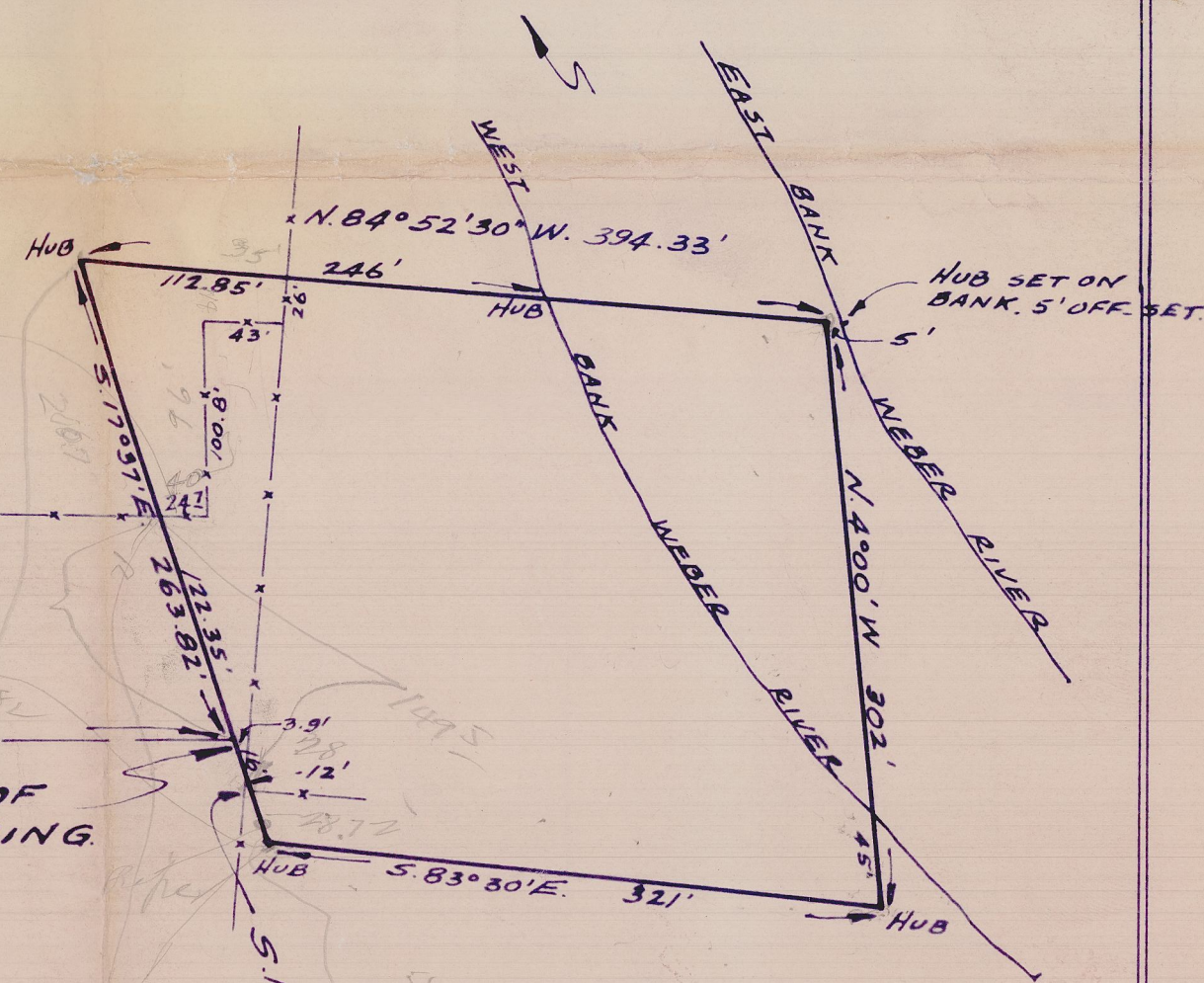

SURVEYOR'S CERTIFICATE:

I, E. Paul Gilgen, a registered Land Surveyor and Professional Engineer in and of the State of Utah, with license No. 1087 as prescribed by the laws of said State, do hereby certify that I have made a survey of the above described property of Clyde O. Warner, and that this plat, drawn to the designated scale, is a true and accurate representation of said survey and other pertinent data on record in the Weber County Recorder's Office at Ogden, Utah.

Signed this 5th day of April, 1963.

*E. Paul Gilgen*  
E. Paul Gilgen, Surveyor and Engineer

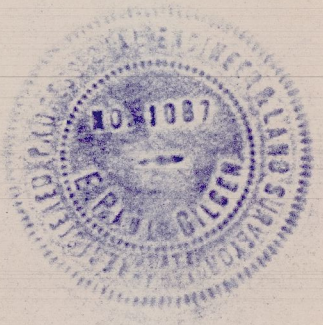

(Seal)

12-77-71